Trimark Sportswear Group — **Spec Sheet**

Progra: **Elevate** Season: **Spring 2016** Status: **Final**

Descri: **Men's Dade SS Polo**

Proto#: **M01-937-S16**
Created: **9-Jul-15**
Style#: **16398 (PF# 39092)**
Modified: **#REF!**

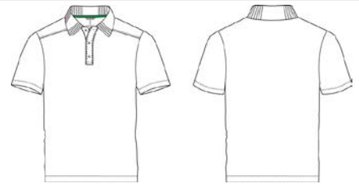

CODE	POM DESCRIPTION	Tol (+/-)	S	M	L	XL	2XL	3XL	4XL	5XL
	Body length - from HPS to CB hem @ longest pt.	1/2	28	29	30	31	32	33	34	34 3/4
	Chest width - 1" below armhole, flat	1/2	20 1/2	22	23 1/2	25	26 1/2	28 1/2	30 1/2	32 1/2
	Bottom width - flat	1/2	20 1/2	22	23 1/2	25	26 1/2	28 1/2	30 1/2	32 1/2
	Hem height - hem edge to top row of stitch	1/8	1	1	1	1	1	1	1	1
	Sleeve overarm - from CB neck to shoulder point and to sleeve hem - 3 pt measure - SHORT	1/2	19 1/4	20	20 3/4	21 1/2	22 1/4	23	23 3/4	24 1/2
	Sleeve hem height - hem edge to top row of stitch	1/8	1	1	1	1	1	1	1	1
	Collar back height (edge of collar to neck seam)	1/8	3 1/2	3 1/2	3 1/2	3 1/2	3 1/2	3 1/2	3 1/2	3 1/2
	Collar point length	1/8	2 3/4	2 3/4	2 3/4	2 3/4	2 3/4	2 3/4	2 3/4	2 3/4
	Collar - flat knit collar, straight measured across the midway of collar height	1/2	16 1/2	17 1/4	18	18 3/4	19 1/2	20 1/4	21	21 3/4
	CF placket length-from CF neck seam to bottom of placket opening excludes stitch	1/8	6 1/4	6 1/4	6 1/4	6 1/4	6 1/4	6 1/4	6 1/4	6 1/4
	CF placket width - edge to edge	1/8	1 1/8	1 1/8	1 1/8	1 1/8	1 1/8	1 1/8	1 1/8	1 1/8